

PERSONAL INFORMATION

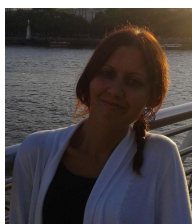

Nádía Barros

📍 Rua dos Cravos N° 6, 2690-406 Santa Iria de Azóia (Portugal)

☎ +351 919952298

✉ [nadia.barros@campus.ul.pt](mailto:nadia.barros@campus.ul.pt)

EDUCATION AND TRAINING

Jan 2015–Present

**PhD in Portuguese Linguistics (FCT grant SFRH/BD/102314/2014)**

Faculdade de Letras da Universidade de Lisboa, Lisbon (Portugal)

PhD Thesis: *Variação Fonológica no Português: uma análise do fraseamento prosódico*  
(*Phonological variation in Portuguese: an analysis of prosodic phrasing*)

Prosody

Prosodic Phonology

Dialectology

Syntax/Phonology Interface

Psycholinguistics

Statistics

Sep 2012–Dec 2014

**MA in Linguistics**

Faculdade de Letras da Universidade de Lisboa, Lisbon (Portugal)

Dissertation Title: *Fraseamento prosódico em Português: uma análise entoacional de enunciados com parentéticas e tópicos em duas variedades do Português Europeu*  
(*Prosodic phrasing in Portuguese: an intonational analysis of utterances with parentheticals and topics in two varieties of European Portuguese*)

Dialectology

Phonology

Prosody

Syntax

Language Acquisition

Sep 2007–Jun 2012

**Graduation in Languages, Literatures and Cultures**

Faculdade de Letras da Universidade de Lisboa, Lisboa (Portugal)

English Language

German Language

English Literature

English History and Culture

English Linguistics

Irish Literature and Culture

German Culture

German Literature

6 Sep 2016–9 Sep 2016

**Aix Summer School on Prosody - Methods in Prosody and Intonation Research: Data, Theories, Transcription (with ISCA scholarship)**

Aix Marseille Université, Laboratoire Parole et Langage, CNRS, Aix-en-Provence (France)

- Autosegmental-Metrical Theory (described and underdescribed languages)
- ToBI annotation
- Phonetic modifications of AM categories
- F0 analysis with Praat
- Prosody and perception
- Prosody and meaning
- Prosody and syntax
- Articulatory phonetics and prosody
- Prosody and the brain: sentence comprehension, reference, turn-taking, EEG

17 Aug 2014–27 Aug 2014

**International Summer School Tools and Techniques in Geolinguistics (with scholarship)**

Christian-Albrechts-Universität zu Kiel (Kiel University), Kiel (Germany)

Lectures and interactive workshops on a range of dialectological linguistic topics, including: language areas and norm concepts, language dynamics and language change, knowledge and shaping of language areas, empirical work (data recording, processing and contrastive analysis) in modern language documentation and dialectology, complementary skills (R based statistics, speech signal analysis, intonational annotations)

24 Aug 2014

**Workshop Basic maps for linguistics with R**

Alena Witzlack-Makarevich (Kiel University)

25 Aug 2014

**R Based Statistics**

Alena Witzlack-Makarevich (Kiel University)

22 May 2014

**Workshop Introduction to ArcGIS Online**

EUE 2014 – 12nd Meeting of Users Esri Portugal, Lisbon (Portugal)

22 May 2014

**Workshop Tools and Resources of ArcGIS Online**

EUE 2014 – 12nd Meeting of Users Esri Portugal, Lisbon (Portugal)

31 Jul 2010–31 Aug 2010

**Intensive Course of Russian Language**

Philological Faculty of the Moscow State University named after M. V. Lomonosov, Moscow (Russia)

**WORK EXPERIENCE**

---

Nov 2013–Present

**Member of Research Project**

Laboratório de Fonética (CLUL/FLUL)  
Alameda da Universidade, 1600-214 Lisbon (Portugal)

Researcher

Member of the research project: *InAPoP - Interactive Atlas of the Prosody of Portuguese* (PTDC/CLE-LIN/119787/2010)

Main tasks: data analysis, data collection, audio edition, labeling, orthographic and phonetic transcription

3 Sep 2018–5 Sep 2018

**Instructor at Stem IV - Summer Training in Experimental Methods**

Labfon (Laboratório de Fonética e Fonologia - Faculdade de Letras, University of Lisbon)

Instructor and instructor assistant in Course I: *Praat and acoustic analysis* and in Course II: *Advanced Praat*;

Instructor assistant in Course III: *ELAN* and in Course IV: *Advanced ELAN*

19 Jun 2018–23 Jun 2018 **Member of Organizing Committee**

Faculdade de Letras da Universidade de Lisboa, Lisbon (Portugal)

Member of Organizing Committee at *LabPhon16 - Variation, development and impairment: Between phonetics and phonology*

10 May 2018 **Professor (MA in Linguistics)**

Faculdade de Letras da Universidade de Lisboa

Alameda da Universidade, 1600-214 Lisbon (Portugal)

Invited (3 hours)

Intonational Analysis

19 Apr 2018 **Professor (MA in Linguistics)**

Faculdade de Letras da Universidade de Lisboa

Alameda da Universidade, 1600-214 Lisbon (Portugal)

Invited (3 hours)

Assistant professor in rhythm analysis

19 Oct 2017–20 Oct 2017 **Member of Local Organizing Committee of the 3<sup>rd</sup> PhD Students Meeting of the Mind-Brain College of Universidade de Lisboa**

Universidade de Lisboa, Lisbon (Portugal)

4 Sep 2017–6 Sep 2017 **Instructor at Stem III - Summer Training in Experimental Methods**

Labfon (Laboratório de Fonética - Faculdade de Letras, University of Lisbon)

Instructor and instructor assistant in Course I: *Praat and acoustic analysis* and in Course II: *Advanced Praat*;

Instructor assistant in Course III: *ELAN* and in Course IV: *Advanced ELAN*

16 May 2017–16 May 2017 **Professor (MA in Linguistics)**

Faculdade de Letras da Universidade de Lisboa (University of Lisbon)

Alameda da Universidade, 1600-214 Lisbon (Portugal)

Invited (3 hours)

Intonational Analysis

Intonation and Phrasing

4 Apr 2017–4 Apr 2017 **Professor (MA in Linguistics)**

Faculdade de Letras da Universidade de Lisboa (University of Lisbon)

Alameda da Universidade, 1600-214 Lisbon (Portugal)

Invited Assistant (3 hours)

Rhythm in Portuguese - hands on session

30 Nov 2016 **Professor (Undergraduate level)**

Faculdade de Letras da Universidade de Lisboa (University of Lisbon), Lisbon (Portugal)

Invited (2 hours)

Undergraduate students of The Study of the Human Language  
Morphology and Phonology: practical exercises on the interface morphology-phonology.

9 Nov 2016 **Professor (Undergraduate level)**

Faculdade de Letras da Universidade de Lisboa (University of Lisbon), Lisbon (Portugal)

Invited (2 hours)

Undergraduate students of The Study of the Human Language

Practical class on phonetics and phonology: phonetic transcription; articulatory phonetics and phonology.

28 Oct 2016 **Professor (Undergraduate level)**

Faculdade de Letras da Universidade de Lisboa (University of Lisbon)  
Alameda da Universidade, 1600-214 Lisbon (Portugal)

Invited (2 hours)

Undergraduate students of The Study of the Human Language

Phonetic transcription; phonetic transcription and variation: IPA and phonetic transcription in the standard variety of European Portuguese and other varieties of Portuguese.

Practice of phonetic transcription from the standard variety of European Portuguese.

12 Oct 2016 **Professor (Undergraduate level)**

Faculdade de Letras da Universidade de Lisboa (University of Lisbon)  
Alameda da Universidade, 1600-214 Lisbon (Portugal)

(Invited 2 hours).

Undergraduate students of Phonetics.

Phonetic transcription and variation: IPA and phonetic transcription in the standard variety of European Portuguese and other varieties of Portuguese.

Practice of phonetic transcription from different varieties of Portuguese.

28 Sep 2016 **Professor (Undergraduate level)**

Faculdade de Letras da Universidade de Lisboa (University of Lisbon)  
Alameda da Universidade, 1600-214 Lisbon (Portugal)

(Invited 2 hours).

Undergraduate students of Phonetics.

Presentation of the main activities of LabFon: Prosodic variation.

10 May 2016 **Professor (MA in Linguistics)**

Faculdade de Letras da Universidade de Lisboa (University of Lisbon)  
Alameda da Universidade, 1600-214 Lisbon (Portugal)

Invited (3 hours)

Presentation of Portuguese ToBI (P-ToBI) system for the transcription of intonational and prosodic grammar; intonational analysis.

21 Mar 2016 **Instructor at STEM - Spring Training on Experimental Methods**

Labfon (Laboratório de Fonética - Faculdade de Letras, University of Lisbon), Lisbon (Portugal)

Instructor and instructor assistant in *Praat* workshop

11 Nov 2015–Dec 2015 **Professor (Undergraduate level)**

Faculdade de Letras da Universidade de Lisboa (University of Lisbon)

Alameda da Universidade, 1600-214  
(4 hours/week, as part of PhD training program.)  
Introduction to Experimental Linguistics

Oct 2015 **Professor (Undergraduate level)**

Faculdade de Letras da Universidade de Lisboa (University of Lisbon)  
Alameda da Universidade, 1600-214 Lisbon (Portugal)

(Invited 2 hours).

Undergraduate students of Phonology

Subject presented: Sandhi Phenomena: Fricative Voicing. Parentheticals and Topics in European Portuguese. Evidence for the Intonational Phrase as a domain for sandhi phenomena occurrence.

9 Jul 2015–9 Jul 2015 **Member of Local Organizing Committee of ProVar - Workshop on Prosodic Variation. 2nd Workshop of the project Interactive Atlas of the Prosody of Portuguese**

Laboratório de Fonética, Faculdade de Letras da Universidade de Lisboa, Lisboa (Portugal)

9 Mar 2015–13 Mar 2015 **Collaborator in Project**

Laboratório de Fonética (CLUL/FLUL)  
Alameda da Universidade, 1600-214 Lisbon (Portugal)

Collaborator in Project *A Aquisição da Linguagem Trocada por Miúdos*

Main tasks: collaboration in workshops and activities related to language acquisition for children

29 Oct 2013–30 Oct 2013 **Member of Local Organizing Committee**

Universidade de Lisboa  
Alameda da Universidade, 1600-214 Lisbon (Portugal)

Member of Local Organizing Committee of the 2nd International Conference on the Future of the Portuguese Language in the World System

Jul 2013–Nov 2013 **Collaborator in Research Project**

Laboratório de Fonética (CLUL/FLUL)  
Alameda da Universidade, 1600-214 Lisbon (Portugal)

MA Student

Collaborator in Research Project: *InAPoP - Interactive Atlas of the Prosody of Portuguese* (PTDC/CLE-LIN/119787/2010)

Main tasks: audio edition, labeling, orthographic and phonetic transcription

15 Sep 2011–14 Sep 2013 **English Teacher**

Associação de Pais e Encarregados de Educação da Escola Básica N° 120 – 1° Ciclo/Jardim de Infância, Lisbon (Portugal)

PERSONAL SKILLS

Mother tongue(s) Portuguese

Foreign language(s)

UNDERSTANDING		SPEAKING		WRITING
Listening	Reading	Spoken interaction	Spoken production	

English	C2	C2	C2	C2	C2
German	B1	B1	A2	A2	A2
Russian	A2	A2	A1	A1	A1
French	A2	A2	A1	A1	A1

Levels: A1 and A2: Basic user - B1 and B2: Independent user - C1 and C2: Proficient user  
 Common European Framework of Reference for Languages

**Communication skills** Good communication and interaction skills gained through teaching and presentations at conferences

**Organisational / managerial skills** Very good organisational skills (events/conference organisation, different job related tasks)

**Job-related skills** Teaching and monitoring skills in classroom and individually  
 Speech signal analysis  
 Intonational and prosodic phrasing annotations and analysis  
 Processing and contrastive analysis in modern language documentation and dialectology  
 Good command of software for sound analysis and edition (Praat, Adobe Audition)  
 Mapping tools and techniques applied to dialectology: language areas and norm concepts, language dynamics and language change, knowledge and shaping of language areas  
 Empirical work (data collection)

#### Digital skills

SELF-ASSESSMENT				
Information processing	Communication	Content creation	Safety	Problem solving
Proficient user	Proficient user	Basic user	Basic user	Independent user

#### Digital skills - Self-assessment grid

Good command of Microsoft Office tools (*Word, Excel and PowerPoint*)

Good command of IBM SPSS for statistical analysis

Basic command of graphic design applications (*Adobe Photoshop*)

**Driving licence** B1, B

#### ADDITIONAL INFORMATION

**Publications** Fernandes-Svartman, F. R, Barros, N., dos Santos, V. & J. Castelo (accepted). Intonational phrasing across varieties of Portuguese: a preliminary study. In M. Cruz, P. Oliveira & S. Frota (eds.), *Prosodic variation (with)in languages: Intonation, phrasing and segments*. Equinox Publishing. (Studies in Phonetics and Phonology series).

Frota, S., Cruz, M., Castelo, J., Barros, N., Crespo-Sendra, V., Vigário, M. (2016). Tune or Text? Tune-text accommodation strategies in Portuguese. *Proceedings of Speech Prosody 8*, 2016, Boston University, USA.

Frota, S., Castelo, J., Cruz, M., Crespo-Sendra, V., Barros, N., Silvestre, A., Vigário, M. (2015). Melodia ou Texto? Estratégias de acomodação entre melodia e texto no Português. *Diadorim: revista de estudos linguísticos e literários*. Rio de Janeiro: UFRJ.

Barros, N., Frota, S. (2015). Prosodic Phrasing in parentheticals and topics across varieties of European Portuguese. In The Scottish Consortium for ICPhS 2015 (Ed.), *Proceedings of the 18th International Congress of Phonetic Sciences*. Glasgow, UK: the University of Glasgow. ISBN 978-0-85261-941-4. Paper number 439.1-5.

## Conferences/Workshops

- October 2018: Canceiro, N., Barros, N. & Oliveira, P. (accepted). A relação sintaxe-prosódia na interpretação de frases coordenadas adversativas e aditivas em (variedades do) Português Europeu. *I Encontro Internacional de Língua Portuguesa e Relações Lusófonas - LUSOCONF2018*. October 19-20, Escola Superior de Educação - Instituto Politécnico de Bragança, Bragança, Portugal.
- September 2017: Barros, N. & Frota, S. (2017). Fraseamento Prosódico em variedades do Português Europeu. Talk presented at XXXIII National Meeting of Associação Portuguesa de Linguística. September 27-29, University of Évora, Évora, Portugal.
- August/September 2017: Barros, N. & Frota, S. (2017). Prosodic Phrasing in European Portuguese varieties. Talk presented at *ProPro 2017: Processing prosody across languages, varieties, and nativeness*. August 31 - September 1, Wirtschafts- und Sozialwissenschaftliche Fakultät, Tübingen, Germany.
- July 2017: Barros, N. & Frota, S. Fraseamento Prosódico no Português Europeu. Poster presented at *Encontro Ciência 2017*. July 3 - 5, Centro de Congressos de Lisboa, Lisbon, Portugal.
- November 2016: Cruz, M., Swerts, M., Oliveira, P., Paulino, N., Barros, N., Vigário, M., Castelo, J., Fernandes-Svarteman, F., Frota, S. Talking faces across varieties of European Portuguese: audiovisual production and perception of prosody. Talk presented at the *2nd Advisory Board Colloquium at CLUL (ABC 2016)*, November 10, University of Lisbon, Lisbon, Portugal.
- June 2016: Frota, S., Cruz, M., Castelo, J., Barros, N., Crespo-Sendra, V., Vigário, M. (2016). Tune or Text? Tune-text accommodation strategies in Portuguese. Poster presented at *Speech Prosody 8*. May 31- June 3 2016, Boston University, USA.
- October 2015: Oliveira, P., Palma, P., Barros, N., Neto, B., Cruz, M. & Frota, S. 2015. *ArcGIS solutions for language variation: the challenge of mapping prosody in European Portuguese*. 2015 *Esri European User Conference (EUC'15)*. October 14-16, Salzburg, Austria.
- August 2015: Barros, N., Frota, S. 2015. Prosodic Phrasing in parentheticals and topics across varieties of European Portuguese. *The 18th International Congress of Phonetic Sciences*. August 10-14, Glasgow, Scotland, UK.
- July 2015: Fernandes-Svartman, F. R., Barros, N., dos Santos, V. & Castelo, J. 2015. *Intonational phrasing across varieties of Portuguese*. Talk presented at *ProVar - Workshop on Prosodic Variation. 2nd Workshop of the project Interactive Atlas of the Prosody of Portuguese*. July 9, University of Lisbon, Lisbon, Portugal.
- July 2015: Oliveira, P., Palma, P., Barros, N., Neto, B., Cruz, M. & Frota, S. 2015. *Mapping variation in European Portuguese: intonation, phrasing and rhythm*. Talk presented at *ProVar - Workshop on Prosodic Variation. 2nd Workshop of the project Interactive Atlas of the Prosody of Portuguese*. July 9, University of Lisbon, Portugal.
- October 2014: Barros, N. & S. Frota. *Fraseamento prosódico em Português: parentéticas e tópicos*. XXX National Meeting of Associação Portuguesa de Linguística, Faculdade de Letras da Universidade do Porto, Porto, Portugal

Conferences/Workshops  
(Attendance)

- October 2016: National Meeting of Associação Portuguesa de Linguística, Universidade de Aveiro, Aveiro, Portugal
- December 2015: *1º Encontro de Alunos de Doutoramento do Colégio Mente-Cérebro da Universidade de Lisboa (1st Meeting of Students of the Mind-Brain PhD College of the University of Lisbon)*, December 2, Aula Magna, University of Lisbon, Portugal
- June 2015: *PaPE - Phonetics and Phonology in Europe*, University of Cambridge, Cambridge, UK
- May 2014: *EUE 2014, 12º Encontro de Utilizadores Esri Portugal, SIG: Factor Decisivo de Mudança (EUE 2014, 12nd Meeting of Users Esri Portugal, SIG: Decisive Factor in Change)*, Culturgest, Lisbon, Portugal
- April 2014: *1st International Symposium on Variation in Portuguese*, Universidade do Minho, Braga, Portugal
- October 2013: National Meeting of Associação Portuguesa de Linguística, Universidade de Coimbra, Coimbra, Portugal
- June 2013: PaPI - Phonetics and Phonology in Iberia, University of Lisbon, Lisbon, Portugal
- June 2013: *Workshop First Workshop on the Interactive Atlas of the Prosody of Portuguese*, organized by InAPoP Project, Laboratório de Fonética (CLUL/FLUL), University of Lisbon, Lisbon, Portugal
- February 2013: III Workshop on Linguistics, Language Development and Impairment, University of Lisbon, Lisbon, Portugal

June 2011:1st International Conference on Russian Studies Language, World View and Text,  
University of Granada, Granada, Spain